

520 South Main Street, Suite 2531
Akron, OH 44311
330.572.2100 Fax 330.572.2101

REV/	DATE	DESCRIPTION
A	05/28/2023	ISSUED FOR 90% REVIEW
B	08/23/2023	ISSUED FOR 90% REVIEW
C	06/29/2023	ISSUED FOR SIGN & SEAL

LEONARDO A. SFERRA
LICENSE No. 80859



Leonardo Sferra

Digitally signed by
Leonardo Sierra
DN:
E=lsierra@opdgroup.com
CN=Leonardo Sierra
OU=QAQC, O=GPD
Group, L=Akron, S=OH
C=US
Reason: I am the author
of this document
Date: 2023.06.30
09:28:05-04'00'

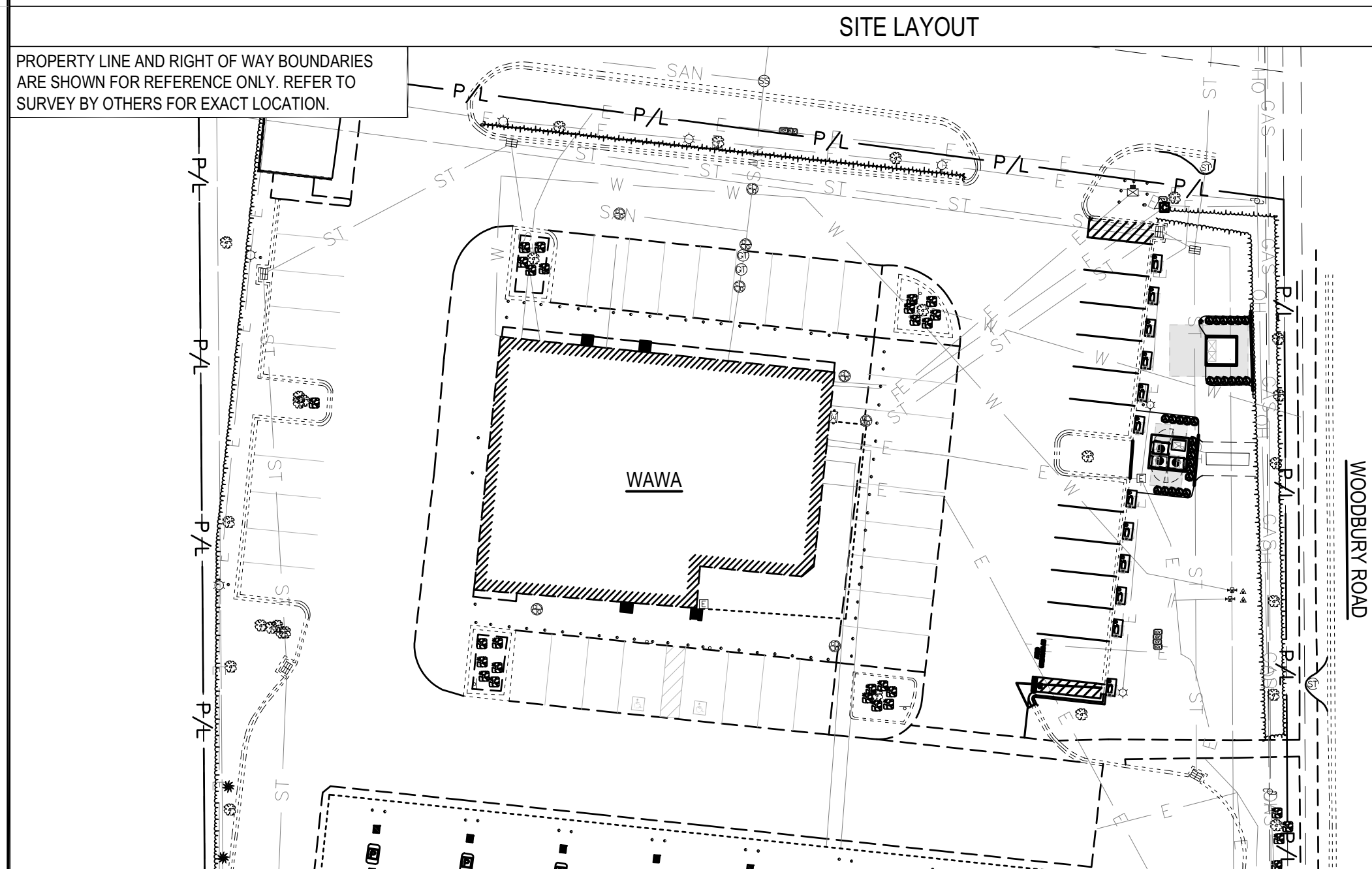

NOT TO SCALE | MAP DATA ©2023 GOOGLE



NOT TO SCALE

SITE INFORMATION		PROJECT CONTACTS		APPLICABLE CODES		DESIGN LOADING		SHEET INDEX	
APN 22-22-31-0000-00-098 COUNTY ORANGE	LATITUDE (NAV88) N 28°33'58.0572" 28.5661271°	UTILITY COMPANY DUKE ENERGY CONTACT: ALVIN ETHEREDGE (336) 500-1528	EOR CONTACTS: PROJECT MANAGER ISAAC MAHAM, PE - OH# 82452 (614) 588-8946 IMAHAM@GPDGROUP.COM	ALL WORK SHALL COMPLY WITH THE FOLLOWING APPLICABLE CODES: 2020 FLORIDA BUILDING CODE, 7TH EDITION (2018 IBC) 2017 NATIONAL ELECTRIC CODE IN THE EVENT OF CONFLICT, THE MOST RESTRICTIVE CODE SHALL PREVAIL. AS USED HEREIN, IBC SHALL REFER TO INTERNATIONAL BUILDING CODE AND NEC SHALL REFER TO NATIONAL ELECTRIC CODE FDOT SPECIFICATIONS THE STANDARD SPECIFICATIONS OF THE STATE OF FL. DEPARTMENT OF TRANSPORTATION, INCLUDING CHANGES AND SUPPLEMENTAL SPECIFICATIONS SHALL GOVERN THIS IMPROVEMENT.		LATERAL LOAD DESIGN DATA: WIND DESIGN DATA (ASCE 7-16): BASIC WIND SPEED (V _{ULT}) RISK CATEGORY EXPOSURE CATEGORY SEISMIC DESIGN DATA (ASCE 7-16): 1.0 SEISMIC IMPORTANCE FACTOR (I) RISK CATEGORY SITE CLASS (ASSUMED) MAPPED SPECTRAL RESPONSE SHORT PERIODS (S _s) 1 SEC. PERIODS (S ₁) SPECTRAL RESPONSE COEFF. SHORT PERIODS (S _{DS}) 1 SEC. PERIODS (S _{D1}) SEISMIC DESIGN CATEGORY FROST DEPTH		137 MPH II C 	

Drawing Name: O:\2023\202314189 - TRT 58967 Orlando, FL Woodbury Wawaldwg\202314189 - Orlando, FL - Woodbury Wawa - CD100.dwg
June 29, 2023, 11:16 AM - Khell

TESLA SUPERCHARGER STATION
12321 E. COLONIAL DR (TESLA SUPERCHARGER)
ORLANDO, FL 32826

COVER SHEET

PROJECT MANAGER	DESIGNER
IM	ELH

JOB NO.
ed Plans
County. 3141.89

Division of Building Safety

Permit B23903975

Date 08/29/23

C-001

This Approval does not grant permission to violate any applicable code. Encroachment of any part of this improvement can result in a cloud on title of this property. Keep this plan on the job site at all times.