

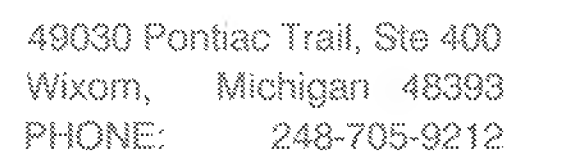

SITE NAME: MONTICELLO, MN (TRT #18654)  
216 7TH ST W  
MONTICELLO, MN 55362

**TESLA**

**3500 DEER CREEK RD  
PALO ALTO, CA 94304  
(650) 681-5000**



DRAWN BY:	RC
CHECKED BY:	PL

A	04/19/2022	CD90
REV	DATE	DESCRIPTION

SITE NAME: MONTICELLO, MN  
216 7TH ST W  
MONTICELLO, MN 55362

SHEET TITLE

**TITLE SHEET &  
PROJECT DATA**

SHEET NUMBER  
**T-1**



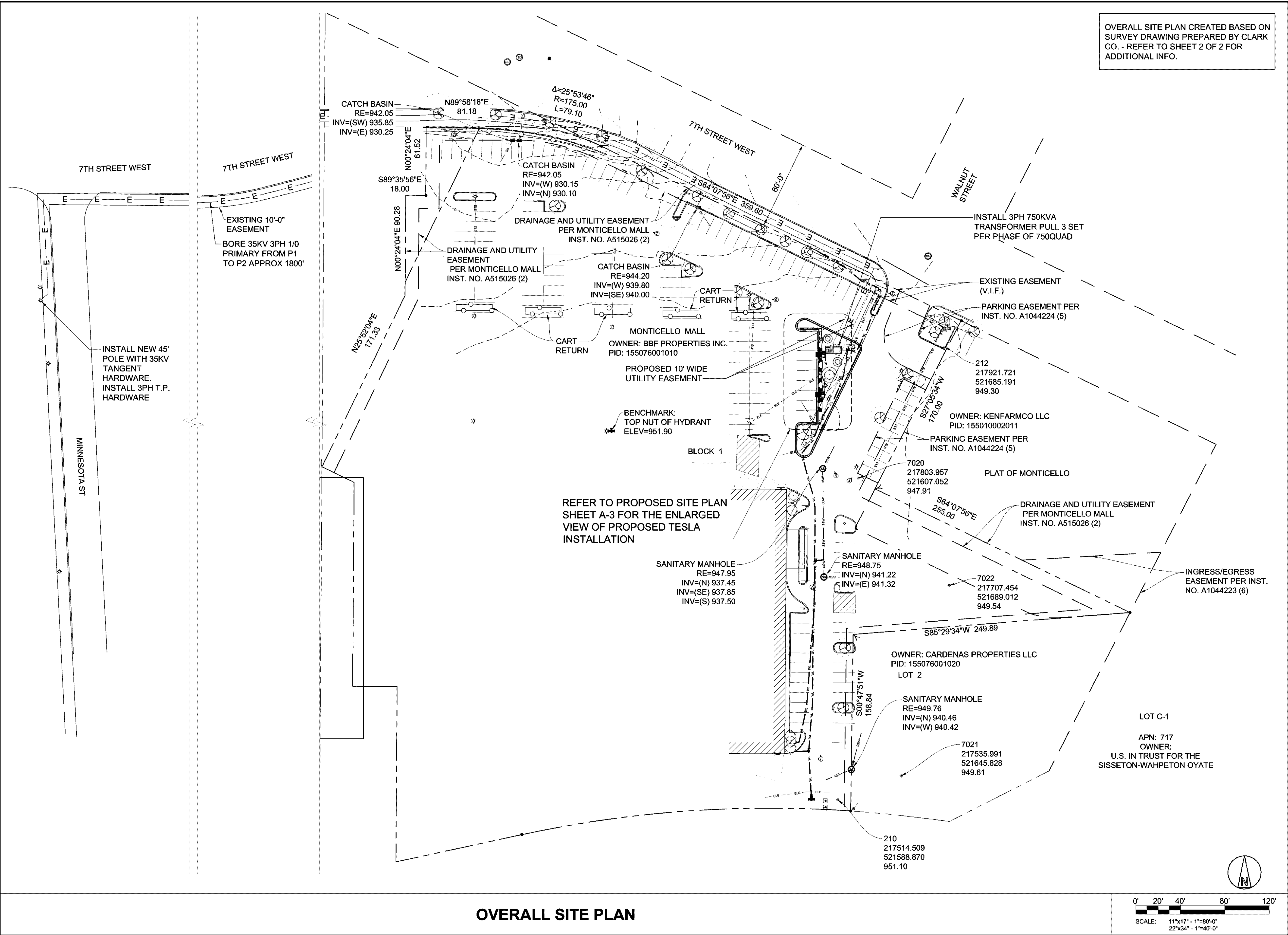

3500 DEER CREEK RD  
PALO ALTO, CA 94304  
(650) 681-5000



49030 Pontiac Trail, Ste 400  
Wixom, Michigan 48393  
PHONE: 248-705-9212

DRAWN BY: RC  
CHECKED BY: PL

REV	DATE	DESCRIPTION
A	04/19/2022	CD90

SITE NAME: MONTICELLO, MN  
216 7TH ST W  
MONTICELLO, MN 55362

SHEET TITLE  
OVERALL SITE PLAN

SHEET NUMBER  
A-1



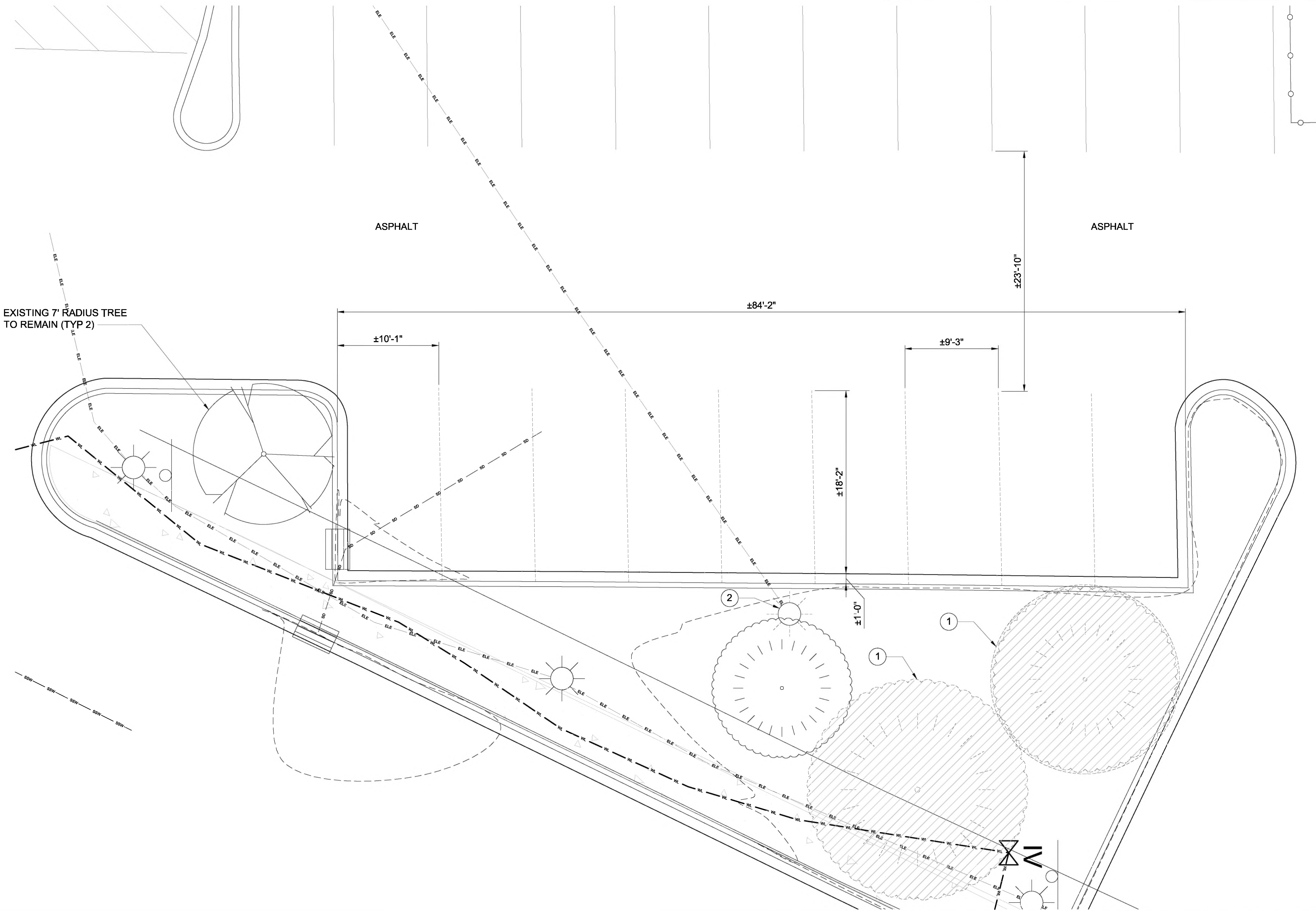

DEMOLITION SCOPE OF WORK	
1	EXISTING 11' RADIUS & 9'-2" RADIUS TREE TO BE REPLACED (TYP OF 2)
2	EXISTING LIGHT POLE AND FIXTURE TO BE RELOCATED
3	EXISTING PARKING LINE TO BE REMOVED (TYP OF 9)



3500 DEER CREEK RD  
PALO ALTO, CA 94304  
(650) 681-5000



49030 Pontiac Trail, Ste 400  
Wixom, Michigan 48393  
PHONE: 248-705-9212

DRAWN BY:	RC
CHECKED BY:	PL

A	04/19/2022	CD90
REV	DATE	DESCRIPTION

SITE NAME: MONTICELLO, MN  
216 7TH ST W  
MONTICELLO, MN 55362

SHEET TITLE  
OVERALL SITE PLAN

SHEET NUMBER  
A-2

DEMOLITION PLAN

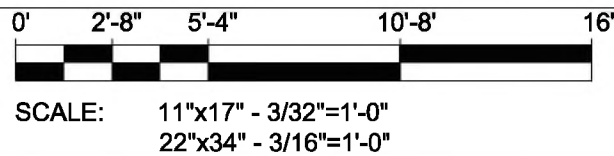



PROJECT AREA STALL COUNT	
EXISTING STALL COUNT	9
PROPOSED TESLA CHARGING STALLS	8
EXISTING STALL COUNT LOSS	0

TESLA EQUIPMENT SCHEDULE			
TESLA EQUIPMENT	DESCRIPTION	PART NUMBER	QUANTITY
SUPERCHARGER CABINETS	VERSION 3	1450758-00-D	2
CHARGING POST	VERSION 3	1088585-00-D	8

NOTES

- CONTRACTOR SHALL RETURN ALL DISTURBED AREAS OF PROPERTY TO ORIGINAL SITE CONDITION.
- THE CONTRACTOR SHALL VERIFY ALL DEMOLITION AND CONSTRUCTION QUANTITIES PRIOR TO BIDDING.
- CONTRACTOR SHALL BE RESPONSIBLE FOR SEAL COAT AND RE-STRIPING OF STALL AREA UPON COMPLETION OF WORK, WHERE APPLICABLE. GC TO VERIFY ALL DEPTHS, DIMENSIONS AND SQUARE FOOTAGE WITH TESLA CM BEFORE CONSTRUCTION.



3500 DEER CREEK RD  
PALO ALTO, CA 94304  
(650) 681-5000



49030 Pontiac Trail, Ste 400  
Wixom, Michigan 48393  
PHONE: 248-705-9212

DRAWN BY: RC  
CHECKED BY: PL

A	04/19/2022	CD90
REV	DATE	DESCRIPTION

SITE NAME: MONTICELLO, MN  
216 7TH ST W  
MONTICELLO, MN 55362

SHEET TITLE  
PROPOSED SITE PLAN

SHEET NUMBER  
A-3

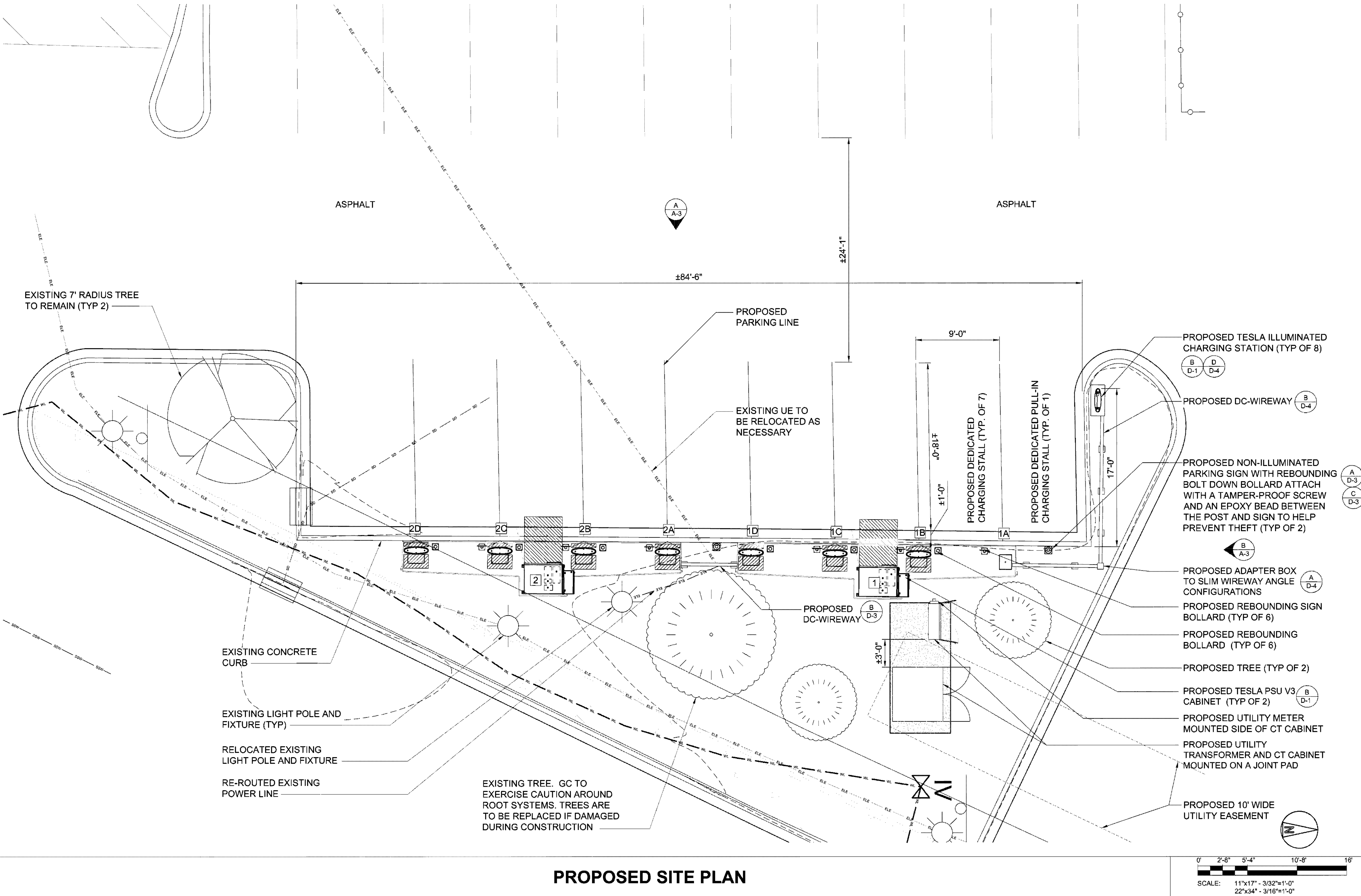

1. BOTTOM OF LOWEST SIGN TO BE INSTALLED 54" ABOVE GRADE.
2. ADDITIONAL PARKING SIGNS TO BE INSTALLED 2" ABOVE TOP OF PREVIOUS SIGN.
3. DO NOT ANCHOR SIGNAGE OR PENETRATE SIDE OF SWITCHGEAR ASSEMBLY.
4. SIGNAGE TO BE REFLECTIVE VINYL.
5. SIGNAGE SHALL BE PRINTED WITH RED LETTERING ON A WHITE BACKGROUND.
6. ALL TEXT SHALL BE CAPITAL LETTERS. LABEL FONT SHALL BE ARIAL (OR SIMILAR) AND IS NOT TO BE BOLD.
7. CONTRAST BETWEEN CHARACTERS, SYMBOLS AND THEIR BACKGROUND SHALL BE 70% MINIMUM AND HAVE A NON GLARE FINISH.

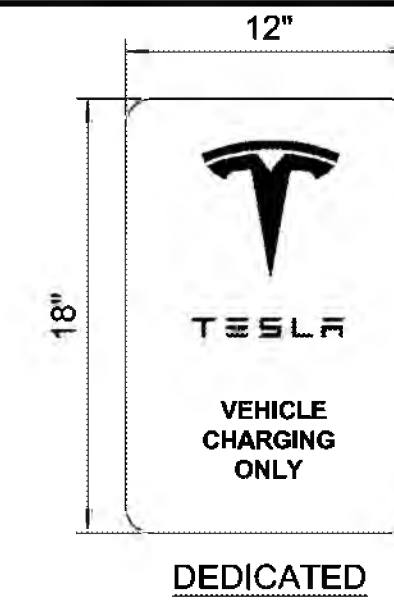

CHARGING POST SIGNAGE SCHEDULE		
SUPERCHARGER	CHARGE POST	SIGN(S) TO INSTALL
①	1A	DEDICATED
	1B	DEDICATED
	1C	DEDICATED
	1D	DEDICATED
②	2A	DEDICATED
	2B	DEDICATED
	2C	DEDICATED
	2D	DEDICATED



**LAB**

DRAWN BY:	RC
CHECKED BY:	PL

A	04/19/2022	CD90
REV	DATE	DESCRIPTION

**SITE ELEVATION**

SHEET NUMBER

**A-4**

0' 2' 4' 8' 1'

SCALE: 11"x17" - 1/8"=1'-0"  
22"x34" - 1/4"=1'-0"

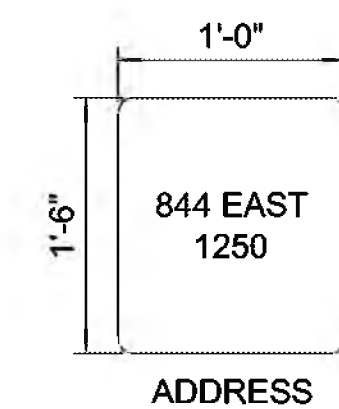

## SITE ELEVATION

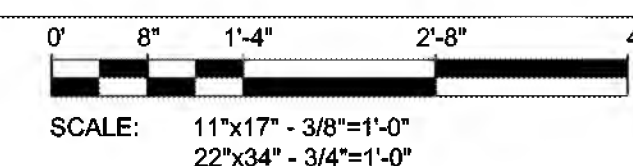
**B**