

- After two weeks, we've observed the following:
 - Car seems to pull a bit to the right. Alignment? Other issue?
 - There is a spring sound or "clink" from the passenger rear side on occasion. We aren't carrying cargo. Not sure what this is.
 - We are hearing a lot of wind noise. It may be normal - but please check this.
 - Seems to be a lot of A/C compressor noise from the front of the car. Please double-check it's normal.
 - Driver door got stuck closed once and would not open. We were able to play with the buttons on the touchscreen to fix. Please check it is ok.
 - Third row seats do not seem to be willing to go up or down on first button press on the seat. Are we doing something wrong? Please check.
 - Windshield washer blades leave a streak in the middle that won't clean with windex. Could be an oil or lubricant on them? Please take a look. Potentially replace wiper blades.
 - Fluid seems to come out sporadically on wipers - not optimal.
 - Closing the driver or passenger door quickly and firmly with a manual old-school "slam" results in a scary clinking sound. I suspect that there isn't time for the windows to adjust in this circumstance. If you roll down the windows and then roll them up, things appear to be OK. Please check timing of windows lowering and raising during firm manual close.
- Other potential QC issues included in photos on the following pages
- Thank you for your help in addressing these issues!

Glue or something around driver side mirror



Proprietary Confidential. NOT to be copied or used under any circumstances.

General modeling issues in several places



Passenger FWD not aligned (higher than driver)



Seal issues



Seal issues



Proprietary Confidential. NOT to be copied or used under any circumstances.

Small gap on driver's headlight



Proprietary Confidential. NOT to be copied or used under any circumstances.

Tiny glue or something on
passenger side mirror



Molding issue



Passenger FWD molding



Proprietary Confidential. NOT to be copied or used under any circumstances.

Slight crease on leather seat bottom
(on ALL seats)

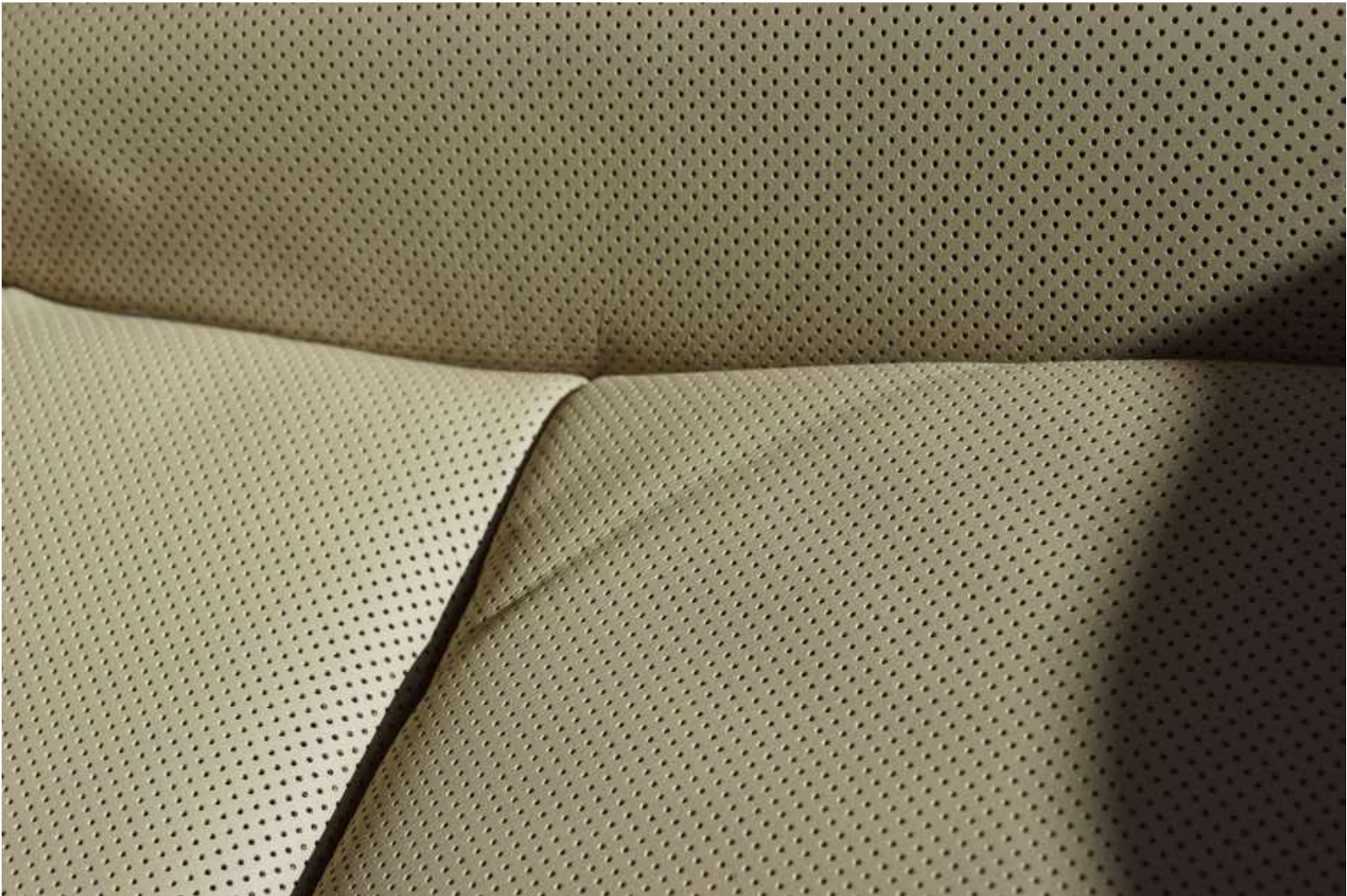

Proprietary Confidential. NOT to be copied or used under any circumstances.

Trunk picks up marks /
substance on open/close



Rear wheel gap #1



Wheel lining gap #2



Proprietary Confidential. NOT to be copied or used under any circumstances.

Wheel gap #3



Passenger rear window alignment and molding



Driver side rear window alignment & molding



Proprietary Confidential. NOT to be copied or used under any circumstances.

Driver inside interior door molding



Passenger FWD odd insert
of molding (foam?)



FWD molding issue inside



Proprietary Confidential. NOT to be copied or used under any circumstances.

FWD inside arm (gap)



Internal FWD arm fitting gap



Rear View mirror odd glue/ oil streak won't clean



Proprietary Confidential. NOT to be copied or used under any circumstances.

Driver side trunk liner wrinkle
different than passenger side



Rust or residue on third row seating near trunk



Proprietary Confidential. NOT to be copied or used under any circumstances.

Tiny question: Cable label on each side of rear seat is different (yellow vs. white)
Is this an issue?



More rust or substance on
exposed rear seat portions



Rust or substance on driver
side third row seat



Discoloration on interior paint on door (glue streaks or white streaks)



Wrinkle on third row seat



Proprietary Confidential. NOT to be copied or used under any circumstances.

Middle seat wrinkle



Proprietary Confidential. NOT to be copied or used under any circumstances.

Middle seat wrinkle



Proprietary Confidential. NOT to be copied or used under any circumstances.

FWD has very sharp point kids could get cut on when you run your finger on the side



Proprietary Confidential. NOT to be copied or used under any circumstances.

FW #2 has very sharp point kids could get cut on when you run your finger on the side



Proprietary Confidential. NOT to be copied or used under any circumstances.

Gap on molding in trunk area

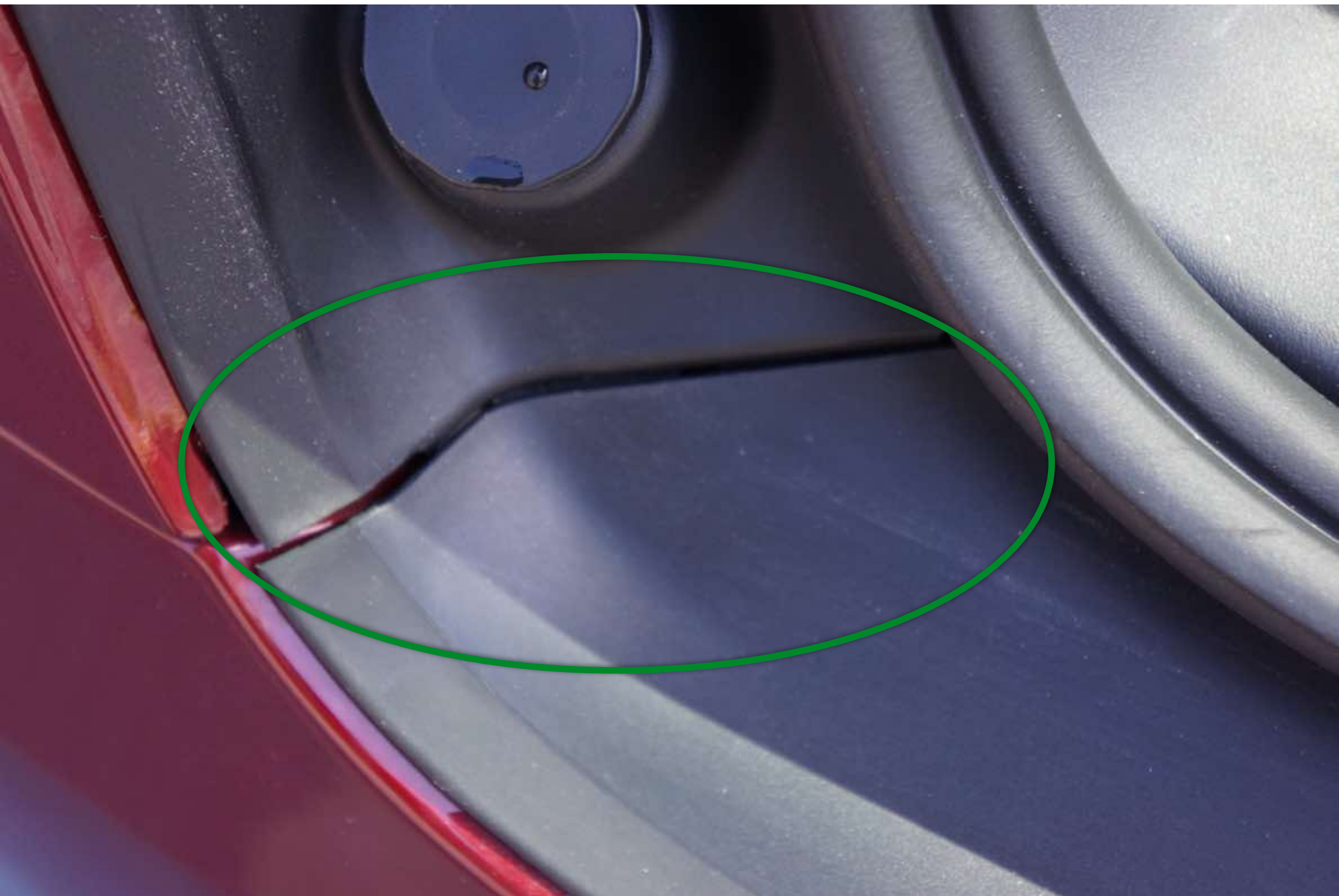

Gap on molding in trunk area



Odd “blue” paint or die on car



Proprietary Confidential. NOT to be copied or used under any circumstances.

Odd “blue” paint issue on body



Passenger side door seal issues & cracking



Proprietary Confidential. NOT to be copied or used under any circumstances.

Side molding issue and gaps



FWD top gap molding issue



Rear hatch molding issue

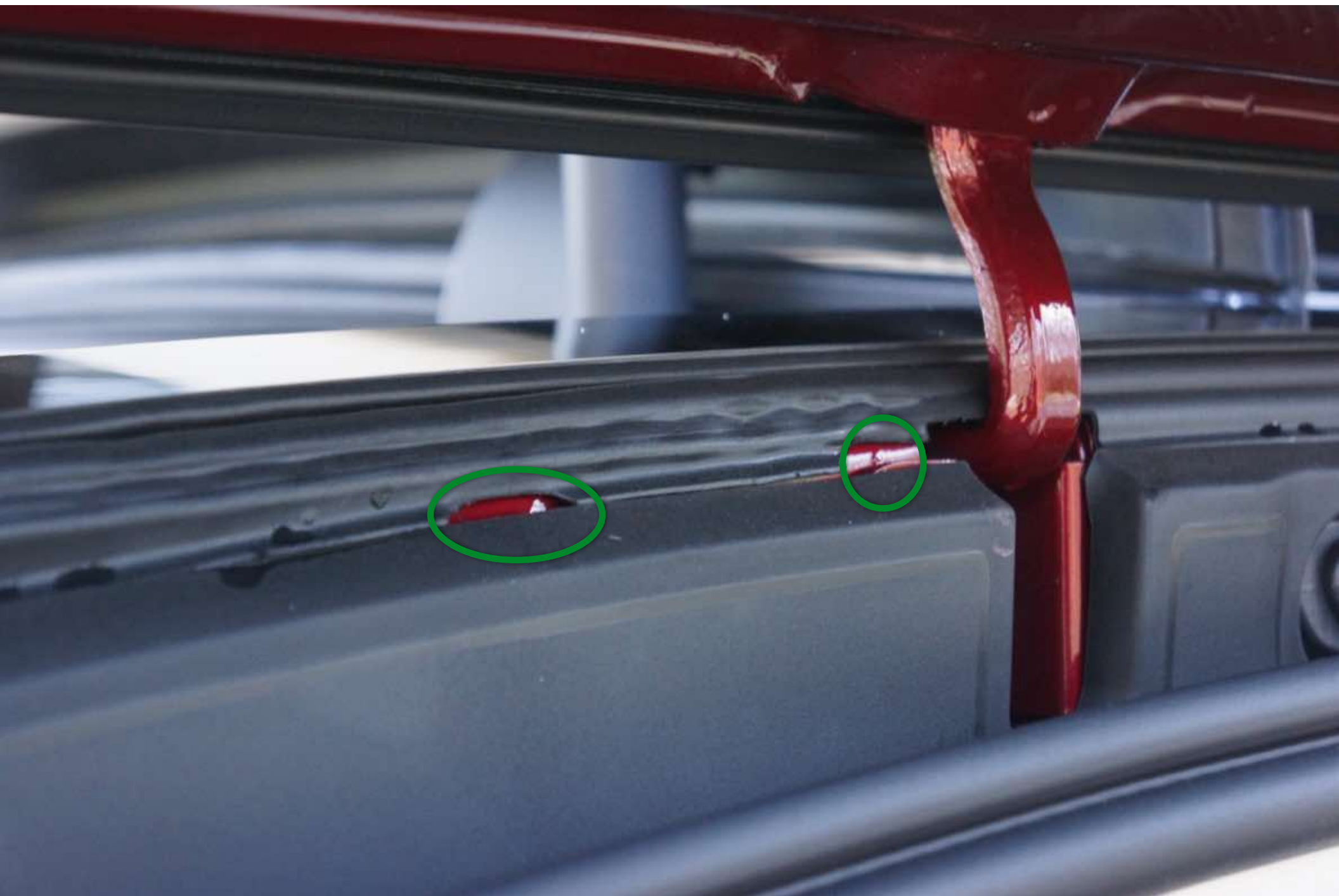

Driver side being FWD molding issue



Proprietary Confidential. NOT to be copied or used under any circumstances.

Wheel sticker residue issue on all wheels

